

South East & London

Bucks Horn Oak
Farnham
Surrey
GU10 4LS

Tel 0300 067 4420

southeast.fce@forestrycommission.gov.uk

Area Director

Alison Field

2nd November 2018

Surrey Wildlife Trust – Felling Licence applications October 2018

Surrey Wildlife Trust has recently submitted a number of felling licence applications relating to the selective felling of ash trees suffering ash dieback. Their objective is to remove ash trees from which decaying branches, or the whole tree, might fall on the well used public access routes within and adjacent to their woodlands.

The Forestry Commission is currently considering these applications and has placed details of these licences (where they relate to selective felling) on the Public Register. However, some stakeholders contacted us explaining that they were unable to access this information. Consequently, we have created this summary of the felling proposals.

Key principles that Surrey Wildlife Trust has stated they wish to apply:

- Felling of ash trees will focus on 30 meters zones adjacent to high risk areas including public footpaths, bridleways, roads and boundaries to neighbouring properties;
- Ash trees outside these zones will be left, regardless of whether they have ash dieback or not;
- Where other tree and shrub species are present within these 30m zones they will be retained;
- Adhere to all other regulations pertaining to protected sites and protected species;
- SWT will review their agreed Forestry Commission Woodland Management Plans (which were prepared before the impacts of ash dieback progressed to the current level) with regard to reassessing areas planned for felling and thinning. (Note: thinning is the process where approx. 25% of the trees are removed from a woodland to provide space for the retained trees to grow).

Maps of the felling licences currently under consideration are provided overleaf.

If you would like to send us comments on the proposals please send them to:

southeast.fce@forestrycommission.gov.uk

If you would like to contact Surrey Wildlife Trust directly we recommend you contact them at

Countryside@surreywt.org.uk

Yours faithfully

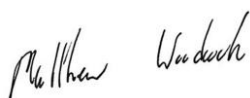

Matthew Woodcock
Partnerships & Expertise Manager South East

Surrey Wildlife Trust

October 2018

Felling Licence Applications

(Please note: Maps below provide indicative locations of the 30m zones where felling of ash trees is proposed)

[illegible]

FLA 38146 Shere Woodlands



Shere Woodlands Ash Dieback: Safety Works Areas

Key

- Site boundary
- Work area

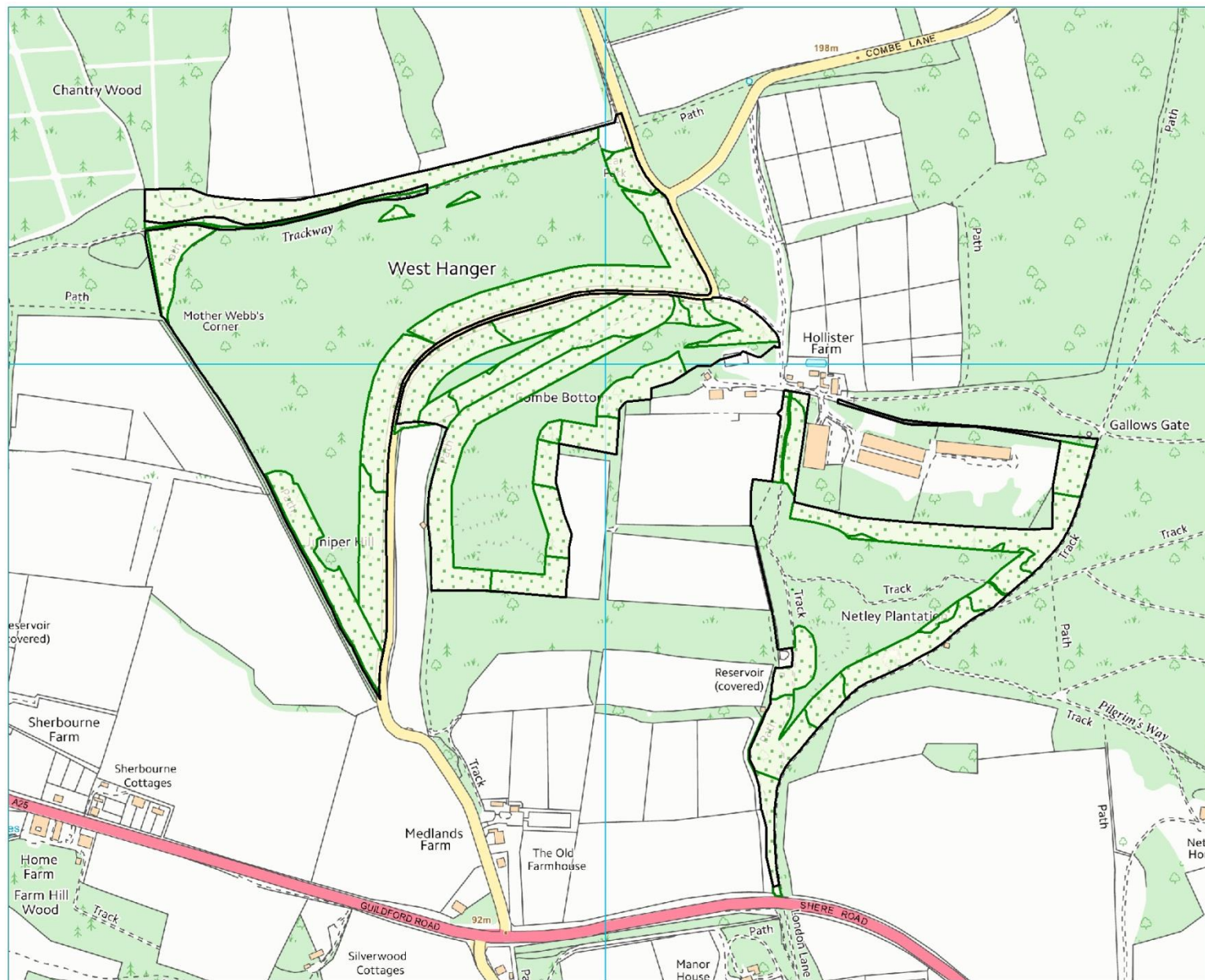

Scale 1 : 5000

Prepared by: Surrey Wildlife Trust
Date: 15/10/18
Revision: 31/10/18
File Ref: 181015NP - Ash die back

Original
plan at:
A3

019_44596_2018 Norbury Park



Norbury Park Ash Dieback: Areas for Selective Felling of Ash

Key

- Site boundary
- Selective felling of Ash

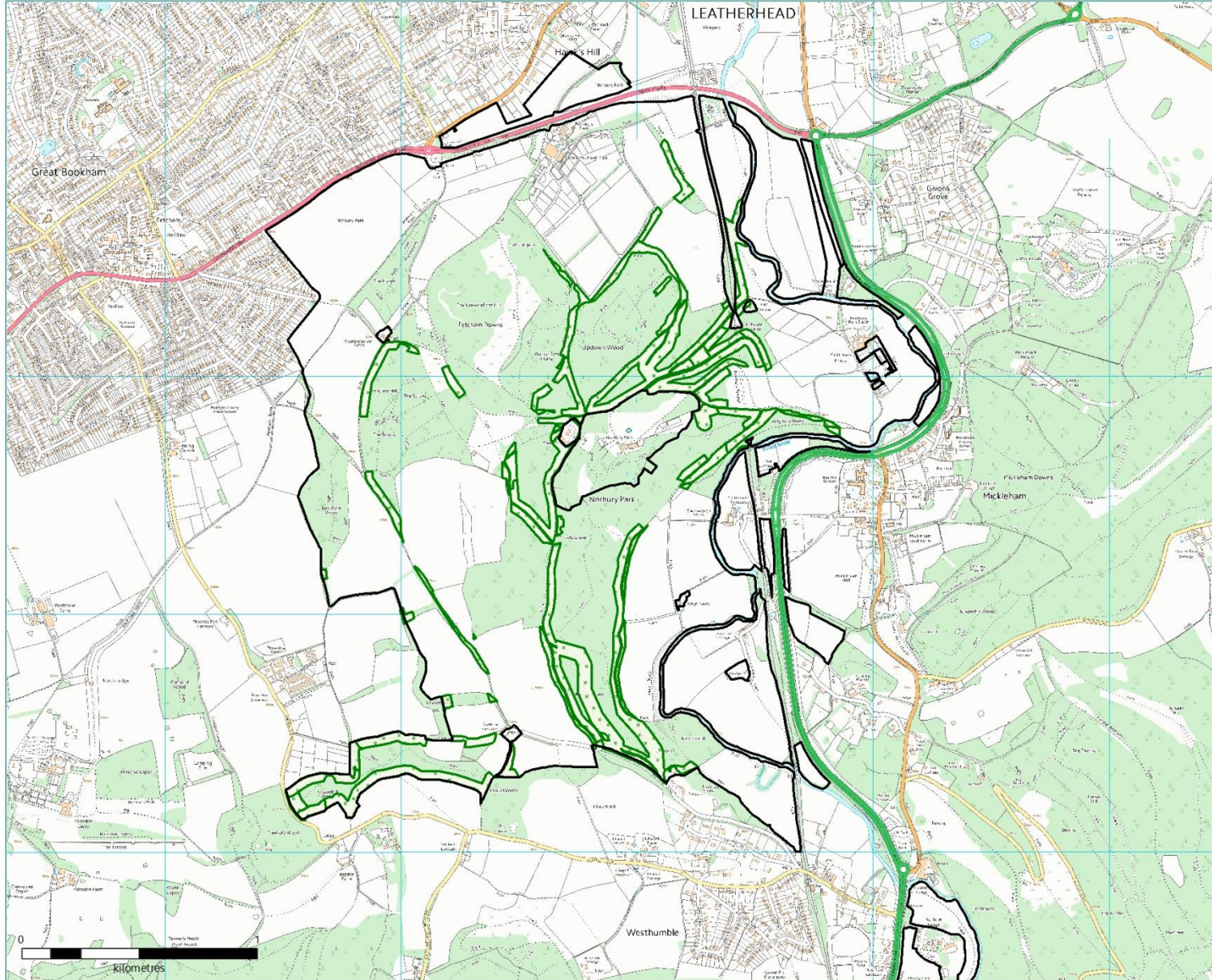

Scale 1 : 15000

Prepared by: Surrey Wildlife Trust
Date: 15/10/18
Revision: 31/10/18
File Ref: 181015NP - Ash die back



Original
plan at:
A3

FLA UR00165 Sheepleas



Sheepleas Ash Dieback: Areas for Selective Felling of Ash



-  Site boundary
-  Selective felling of Ash

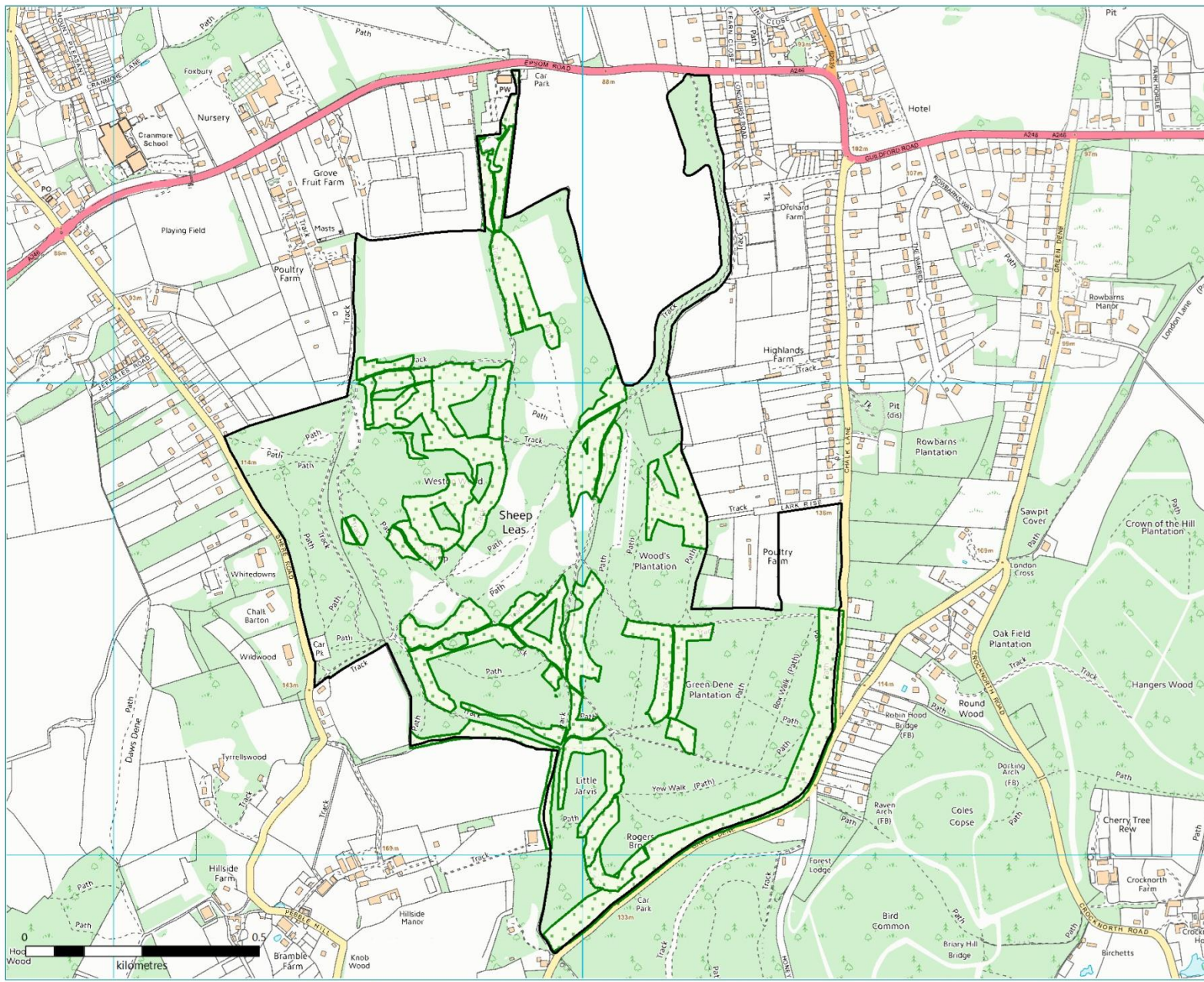

Scale 1 : 7500

Prepared by: Surrey Wildlife Trust
Date: 15/10/18
Revision: 31/10/18
File Ref: 181015 - Ash die back

Original
plan at:
A3

FL38143 - Staffhurst



Staffhurst Wood Ash Dieback: Areas for Selective Felling of Ash

Key

- Site boundary
- Selective felling of Ash

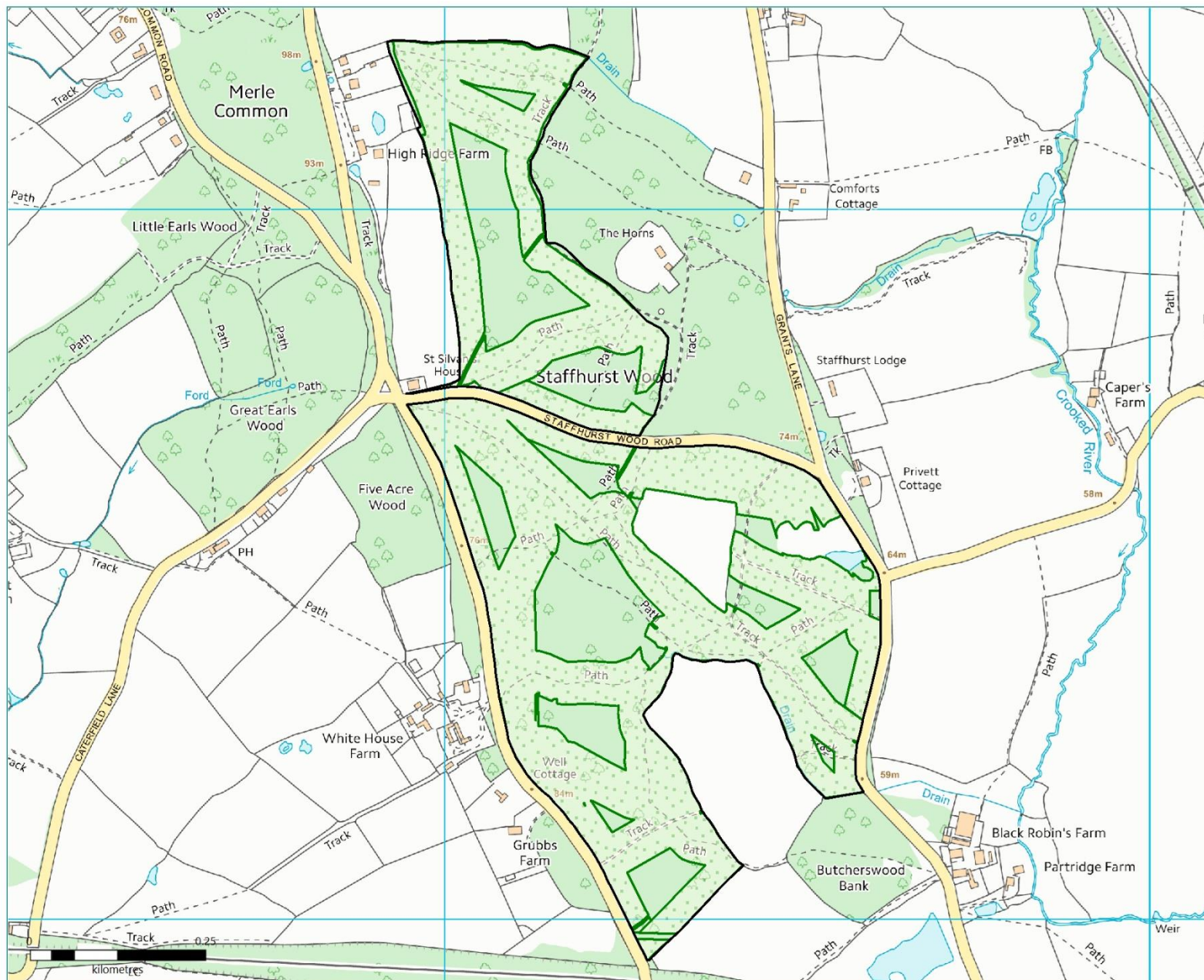

Scale 1 : 5000

Prepared by: Surrey Wildlife Trust
Date: 15/10/18
Revision: 31/10/18
File Ref: 181015 - Ash die back

Original
plan at:
A3

019 44541 2018 Worpleston Common

Broadstreet Common Ash Dieback Buffer Zones



Scale: 1: (A3)

Key

- Site Boundary
- Ash Compartment
- Ash Within Buffer Zone
- Medium Risk 30m Buffer Zone
- High Risk 30m Buffer Zone

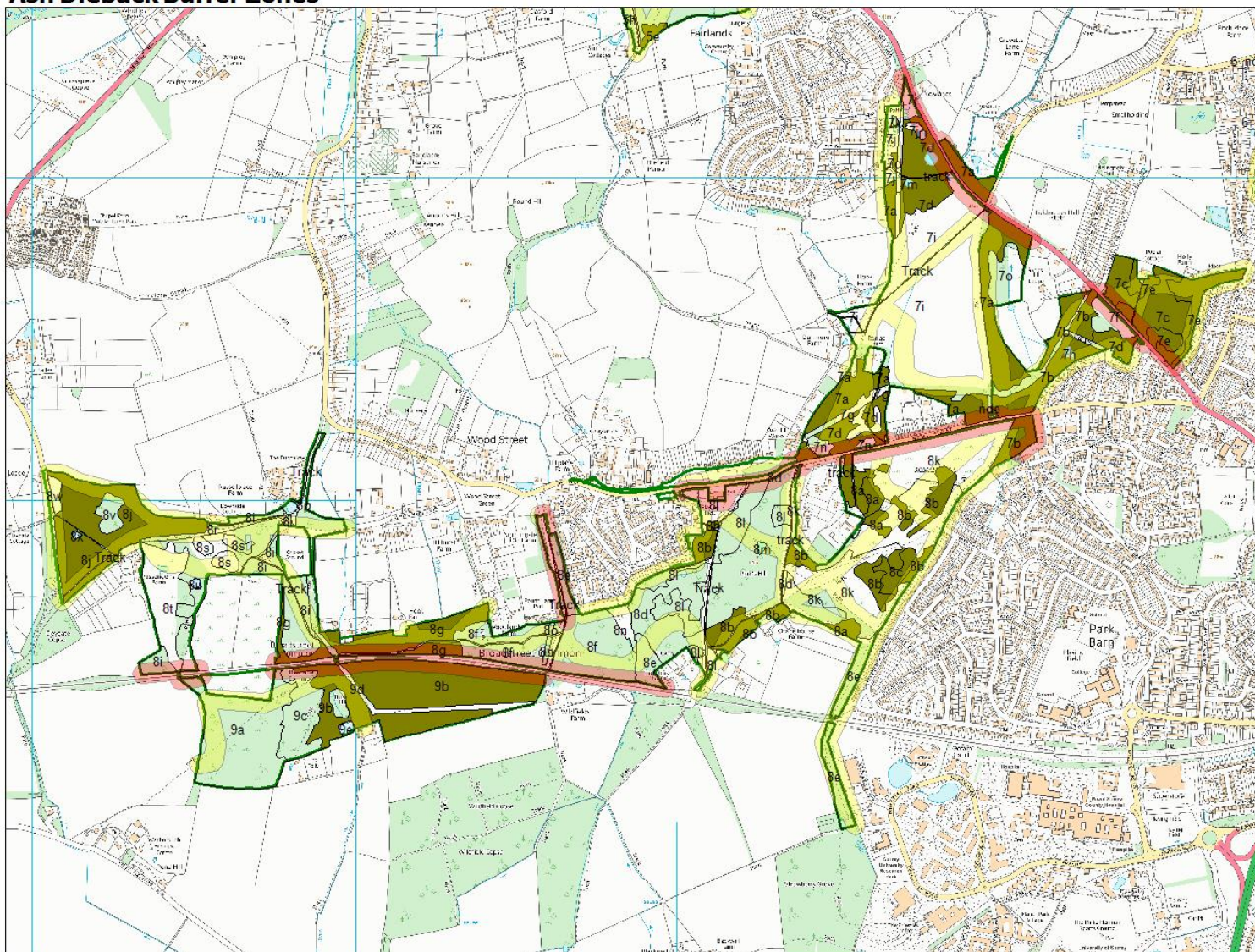

Prepared by: Surrey Biodiversity Information Centre
Date 11/07/2018:
Revision:1
File Ref: 180711BCAshDieback

019_44541_2018 Worplesdon Common

Littlefield Common Ash Dieback Buffer Zones



Scale: 1: (A3)

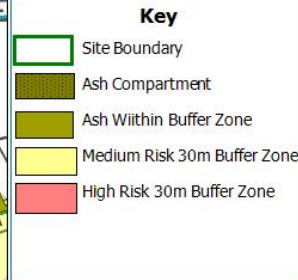
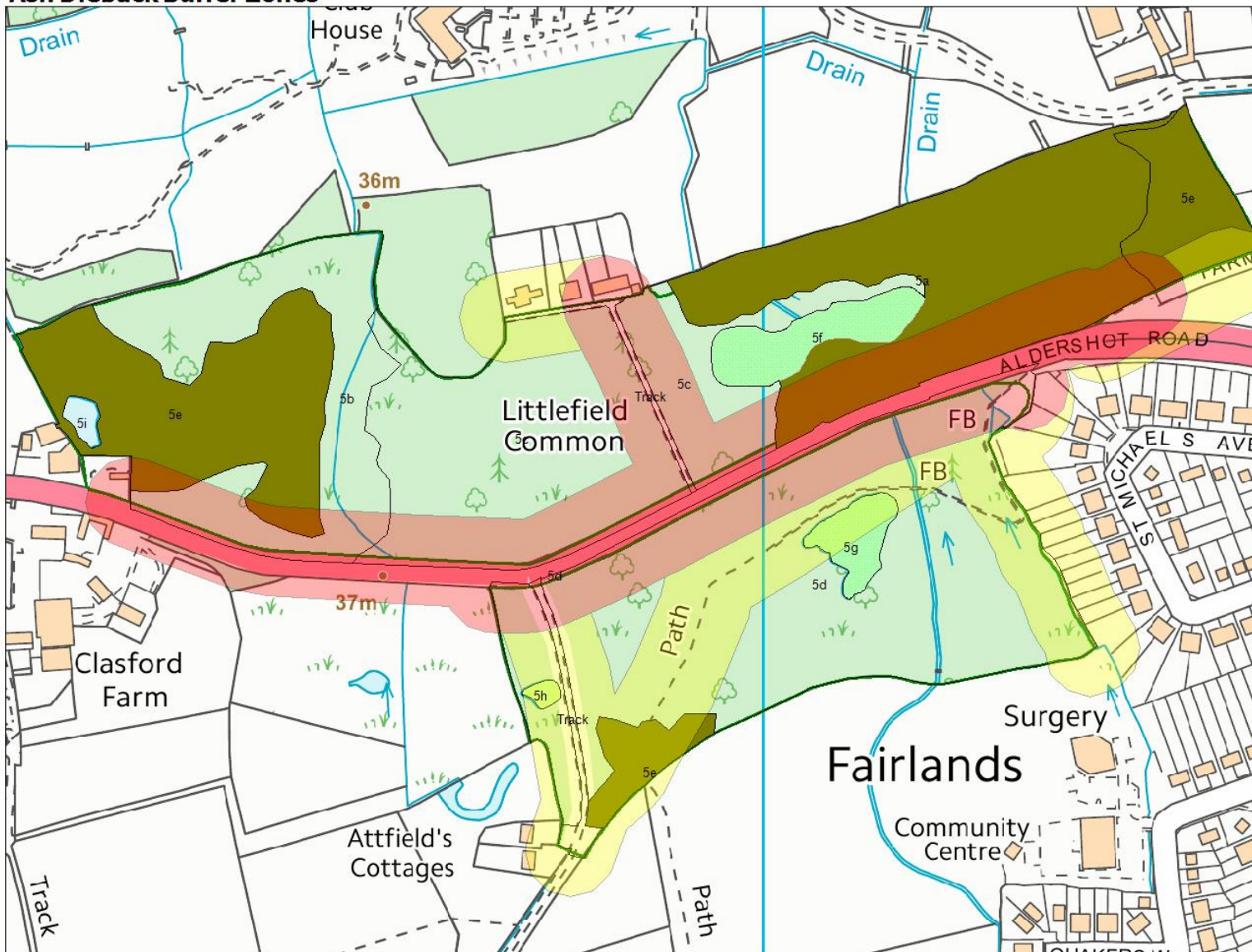

Prepared by: Surrey Biodiversity Information Centre
Date 11/07/2018:
Revision:1
File Ref: 180711LCAshDieback